

GEOGRAPHY

TEST SERIES FOR CSE-2026

Starting from

OFFLINE

ONLINE



₹ 10,000 + GST

Under the Guidance of
Himanshu Sharma Sir

17 years of refined teaching pedagogy
Pioneer of 500+ Questions Program

SALIENT FEATURES



8 Tests that include
4 Sectional and
4 Full Length tests.



Detailed explanation of each question that will help to upgrade your knowledge.



Focus on continuous improvement on **answer writing** skills.

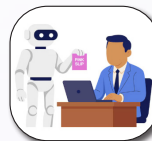

Robust feedback mechanism through **copy evaluation** in a time bound manner.



Intensive coverage of syllabus in a systematic manner under the **mentorship** of **Himanshu Sharma Sir**.



Model Answers with Video Discussions of all tests by **Himanshu Sharma Sir**



Flexible schedule, write anytime after scheduled date.



Quality questions in sync with latest pattern of Civil Services Main Examination.

DELHI CENTRE:

Vivekananda House
6-B, Pusa Road, Metro Pillar No. 111,
Near Karol Bagh Metro
New Delhi-110060
Phone: 8081300200

DELHI CENTRE:

Tagore House
27-B, Pusa Road, Metro Pillar No. 118,
Near Karol Bagh Metro
New Delhi-110060
Phone: 8081300200

DELHI CENTRE:

Tilak House
42-B, Radio Colony,
Near Parmanand Marg,
Mukherjee Nagar
North Delhi - 110009
Phone: 93116-67076

PRAYAGRAJ CENTRE:

13A/1B, Tashkand Marg,
Civil Lines, Near Hyundai
Showroom, Prayagraj,
Uttar Pradesh-211001
Phone: 9958857757

JAIPUR CENTRE:

Plot No. 6 & 7, 3rd Floor,
Sree Gopal Nagar,
Gopalpura Bypass,
Jaipur-302015
Phone: 9358200511

TEST SCHEDULE

Sr. No.	Date	Paper	Topic
1.	7 June (Sunday) 2 to 5 PM	Paper-I: Sectional	Physical Geography 1. <i>Geomorphology</i> 2. <i>Climatology</i> 3. <i>Oceanography</i> 4. <i>Biogeography</i> 5. <i>Environmental Geography</i>
2.	14 June (Sunday) 2 to 5 PM	Paper-I: Sectional	Human Geography 1. <i>Perspective in Human Geography</i> 2. <i>Economic Geography</i> 3. <i>Population & Settlement Geography (Paper-1)</i> 4. <i>Regional Planning (Paper-1)</i> 5. <i>Models Theories and Laws in Human Geography</i>
3.	21 June (Sunday) 2 to 5 PM	Paper-II: Sectional	Geography of India 1. <i>Physical Setting</i> 2. <i>Resources</i> 3. <i>Agriculture</i> 4. <i>Industry</i> 5. <i>Transport, Communication and Trade</i>
4.	28 June (Sunday) 2 to 5 PM	Paper-II: Sectional	Geography of India 1. <i>Population & Cultural Setting (Paper-2)</i> 2. <i>Settlement (Paper-2)</i> 3. <i>Regional Planning and Development (Paper-2)</i> 4. <i>Political Aspects</i> 5. <i>Contemporary Issues</i>
5.	12 July (Sunday) 2 to 5 PM	Paper-I: Full Length	Complete Syllabus Paper-I
6.	26 July (Sunday) 2 to 5 PM	Paper-II: Full Length	Complete Syllabus Paper-II
7.	2 August (Sunday)	Paper-I: Full Length	Complete Syllabus Paper-I
8.	9 AM to 12 PM 2 to 5 PM	Paper-II: Full Length	Complete Syllabus Paper-II

EVALUATION METHODOLOGY AND ASSESSMENT PARAMETERS

Marks would be Awarded for two broad criteria i.e. 1. Content and 2. Presentation

1. Content:

- A. **Relevance:** Candidate should address core demand of the question
 - a. Candidate should address all sub parts of the questions.
 - b. Due focus should be given to tail-words like discuss, examine, elaborate, critical analyse etc.
- B. **Economy of words:** Candidate should be clear, concise and crisp.
- C. **Current Linkages/Examples:** Candidate should be supported by relevant examples, linking with current affairs issue, facts etc.

2. Presentation:

- A. **Language:** Candidate should give due attention to the vocabulary of the subject/topic. It should be simple and direct.
- B. **Structure:** A definite structure comprising of Introduction, Body and Conclusion should be follows:
 - a. **Introduction:** It should be brief. It can include definition/some background/facts/current issue regarding topic under discussion.
 - b. **Body:** It should contain all relevant points regarding demand of question.
 - c. **Conclusion:** It is a very important aspect of any answer as it determines what a student opinion is regarding a topic. It should be balanced, optimistic and original.
- C. **Orderly:** Points should be arranged in an orderly manner.
- D. **Novelty:** Use of unique format like flow chart, diagram etc. if can be added.