

SOCIOLOGY

TEST SERIES FOR CSE-2026

Starting from



OFFLINE

ONLINE



₹ 10,000 + GST

Limited Seats Available

Under the Guidance of
Raj Rai Sir

SALIENT FEATURES



8 Tests that include
4 Sectional and
4 Full Length tests.



Detailed explanation of each
question that will help to
upgrade your knowledge.



Focus on continuous
improvement on
answer writing skills.

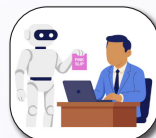

Robust feedback mechanism
through **copy evaluation** in a
time bound manner.



Intensive coverage of syllabus
in a systematic manner under
the **mentorship** of
Raj Rai Sir.



Detailed discussions
with **Model Answers** of all tests
by Raj Rai Sir.



Flexible schedule, write
anytime after scheduled date.



Quality questions in sync with
latest pattern of Civil Services
Main Examination.

DELHI CENTRE:

Vivekananda House
6-B, Pusa Road, Metro Pillar No. 111,
Near Karol Bagh Metro
New Delhi-110060
Phone: 8081300200

DELHI CENTRE:

Tagore House
27-B, Pusa Road, Metro Pillar No. 118,
Near Karol Bagh Metro
New Delhi-110060
Phone: 8081300200

DELHI CENTRE:

Mukherjee Nagar
637, Banda Bahadur Marg,
Mukherjee Nagar,
Delhi-110009
Phone: 9311667076

PRAYAGRAJ CENTRE:

13A/1B, Tashkand Marg,
Civil Lines, Near Hyundai
Showroom, Prayagraj,
Uttar Pradesh-211001
Phone: 9958857757

JAIPUR CENTRE:

Plot No. 6 & 7, 3rd Floor,
Sree Gopal Nagar,
Gopalpura Bypass,
Jaipur-302015
Phone: 9358200511

TEST SCHEDULE

Sr. No.	Date	Paper	Topic
1.	7 June (Sunday) 2 to 5 PM	Paper-I: Sectional	Unit-1 to Unit-5 1. Sociology: The Discipline 2. Sociology as Science 3. Research Methods and Analysis 4. Sociological Thinkers 5. Stratification and Mobility
2.	14 June (Sunday) 2 to 5 PM	Paper-I: Sectional	Unit-6 to Unit-10 6. Works and Economic Life 7. Politics and Society 8. Religion and Society 9. Systems of Kinship 10. Social Change in Modern Society
3.	21 June (Sunday) 2 to 5 PM	Paper-II: Sectional	Unit-1 to Unit-7 A. Introducing Indian Society: Perspectives on the Study of Indian Society Impact of colonial rule on Indian society B. Social Structure: Rural and Agrarian Social Structure : Caste System Tribal Communities in India : Social Classes in India Systems of Kinship in India : Religion and Society
4.	28 June (Sunday) 2 to 5 PM	Paper-II: Sectional	Unit-8 to Unit-15 C. Social Changes in India: Social Changes in India : Visions of Social Change in India Rural & Agrarian Transformation in India Industrialization & Urbanisation in India Politics and Society : Social Movements in Modern India Population Dynamics : Challenges of Social Transformation
5.	12 July (Sunday) 2 to 5 PM	Paper-I: Full Length	Complete Syllabus Paper-I
6.	26 July (Sunday) 2 to 5 PM	Paper-II: Full Length	Complete Syllabus Paper-II
7.	2 August (Sunday)	Paper-I: Full Length	Complete Syllabus Paper-I
8.	9 AM to 12 PM 2 to 5 PM	Paper-II: Full Length	Complete Syllabus Paper-II

EVALUATION METHODOLOGY AND ASSESSMENT PARAMETERS

Marks would be Awarded for two broad criteria i.e. 1. Content and 2. Presentation

1. Content:

- A. **Relevance:** Candidate should address core demand of the question
 - a. Candidate should address all sub parts of the questions.
 - b. Due focus should be given to tail-words like discuss, examine, elaborate, critical analyse etc.
- B. **Economy of words:** Candidate should be clear, concise and crisp.
- C. **Current Linkages / Examples:** Candidate should be supported by relevant examples, linking with current affairs issue, facts etc.

2. Presentation:

- A. **Language:** Candidate should give due attention to the vocabulary of the subject/topic. It should be simple and direct.
- B. **Structure:** A definite structure comprising of Introduction, Body and Conclusion should be follows:
 - a. **Introduction:** It should be brief. It can include definition/some background/facts/current issue regarding topic under discussion.
 - b. **Body:** It should contain all relevant points regarding demand of question.
 - c. **Conclusion:** It is a very important aspect of any answer as it determines what a student opinion is regarding a topic. It should be balanced, optimistic and original.
- C. **Orderly:** Points should be arranged in an orderly manner.
- D. **Novelty:** Use of unique format like flow chart, diagram etc. if can be added.